

DEC 4 2022 DEC 11

...yore, who had never played it before.
...and Roo fell in twice, the first time by
...nose, because he suddenly saw Kangaroo
...he'd have to go to the... who...
...and Eeyore went... together
...at Pooh's

This one is
pure heart —
and honey.

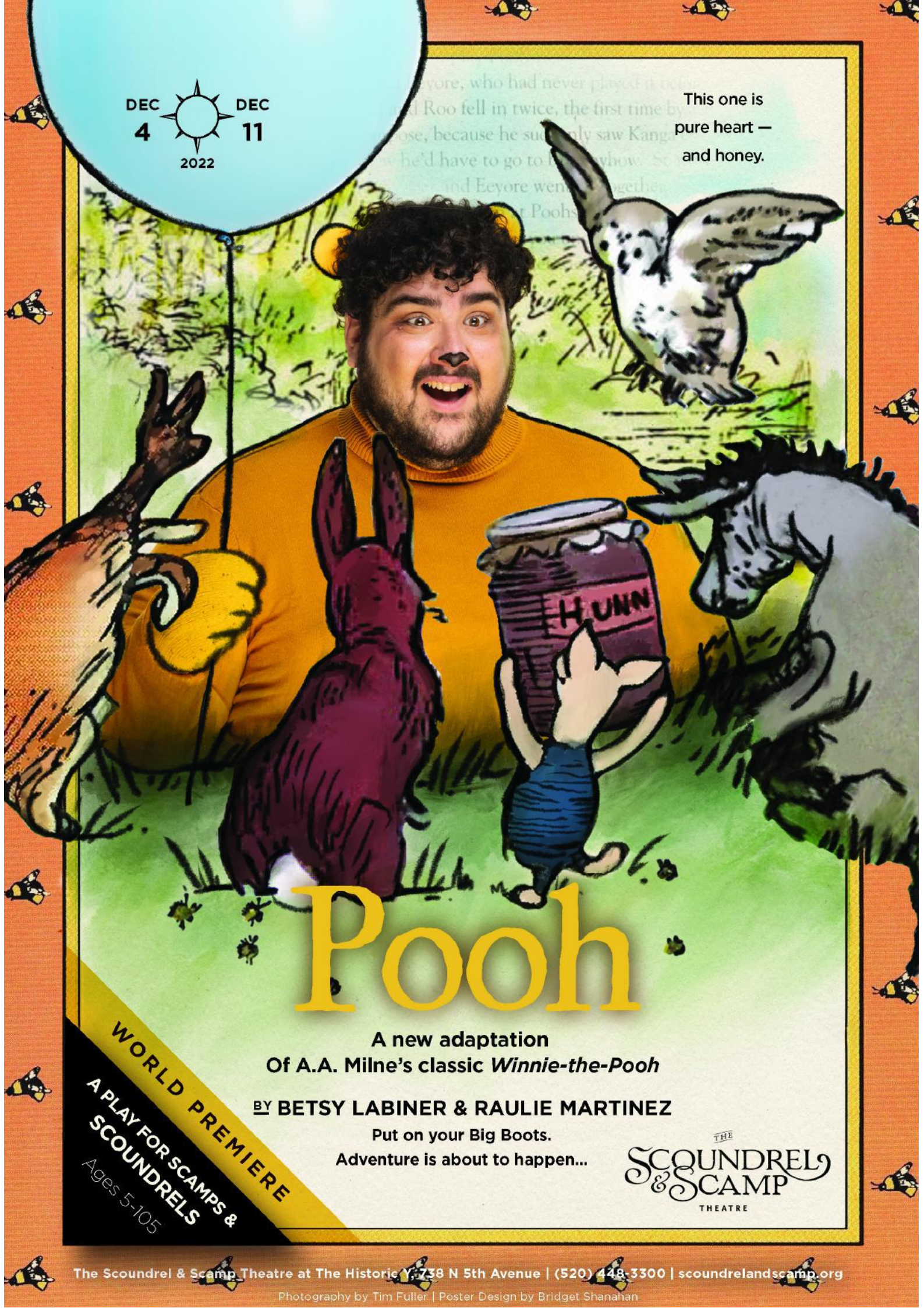

Pooh

A new adaptation
Of A.A. Milne's classic *Winnie-the-Pooh*

BY BETSY LABINER & RAULIE MARTINEZ

Put on your Big Boots.
Adventure is about to happen...

THE
SCOUNDREL
& SCAMP
THEATRE

WORLD PREMIERE
A PLAY FOR SCAMPS &
SCOUNDRELS
Ages 5-105

THE
SCOUNDREL
& SCAMP
THEATRE

From Spark to Light

SEASON SIX 2022-2023

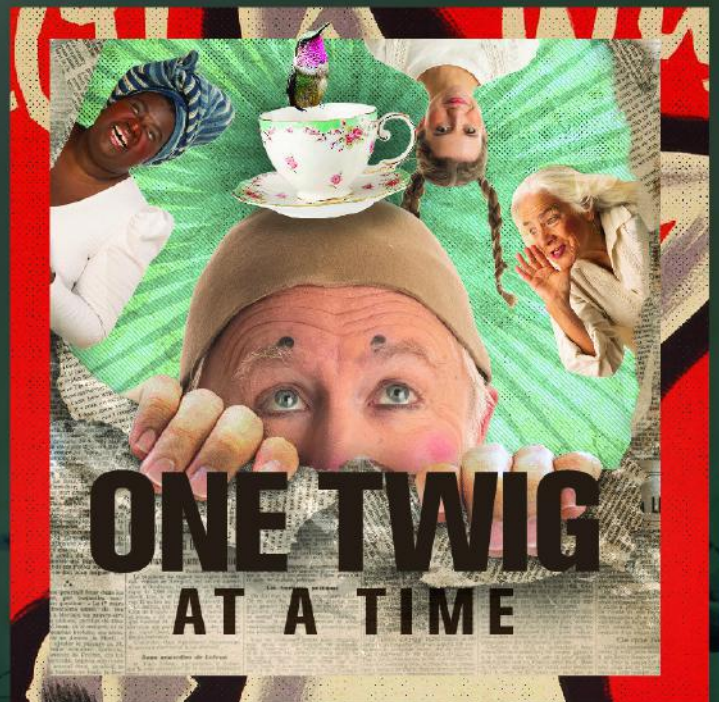
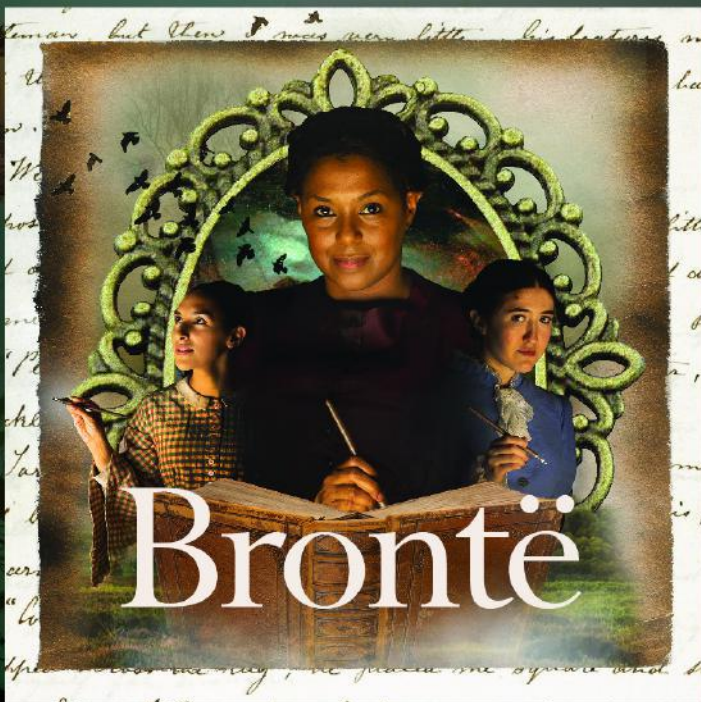
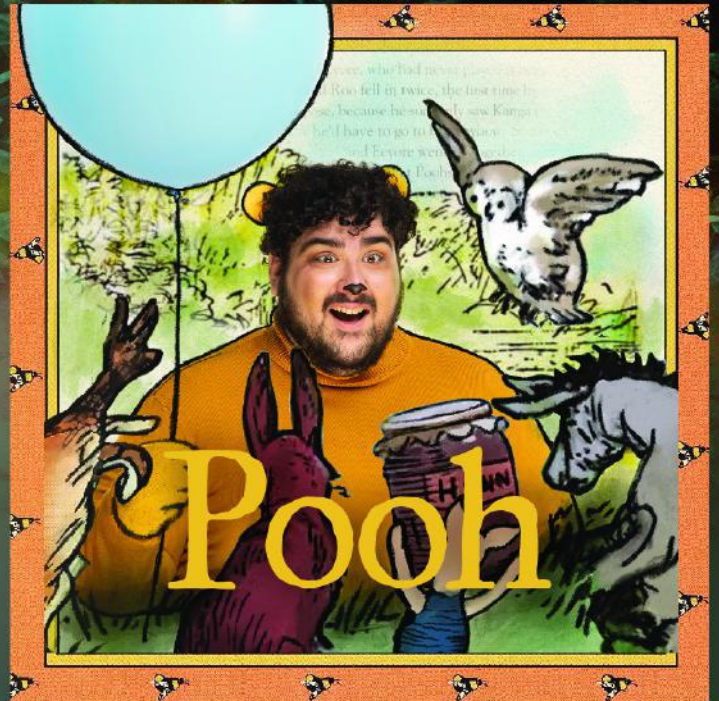

THE
SCOUNDREL
& SCAMP

THEATRE

presents

The Second Play of our Sixth Season
FROM SPARK TO LIGHT

POOH

written by

By A. A. Milne

Original S&S Adaptation by

Betsy Labiner & Raulie Martinez

Direction by Dawn McMillan



This production is sponsored by Christine Falcón

Thanks to our partners:

Arizona Commission on the Arts, Act One,
and Community Foundation for Southern Arizona



The Scoundrel & Scamp Theatre,
738 N. 5th Ave, Suite 131, Tucson, AZ, 85705
scoundrelandscamp.org
Box Office: 520-448-3300 or boxoffice@scoundrelandscamp.org

POOH

CAST

Chris..... Lance Guzman
Robin.....Wesley Geary
Pooh..... Tyler Gastelum
Piglet..... Robbie Voight
Rabbit.....Carlisle Ellis
Eeyore.....Samantha Severson
Owl.....Abigail Dunscomb
Kanga.....Tanisha Ray

PRODUCTION DESIGN & DIRECTION

Direction.....Dawn McMillan
Music Direction..... Kevin Hamilton
Assistant Director/Movement Director.....Annika Maher
Costume Design.....Gretchen Wirges
Prop Design/Scenic Design/Scenic Painter.....Lorie Heald
Light Design / Sound Design/Projection Design.....Raulie Martinez
Puppet Design.....Lisa Sturtz

PRODUCTION STAFF

Producer.....Bryan Rafael Falcón
Stage Manager.....Annika Maher
Master CarpenterTiffer Hill
Assistant Carpenter.....Leigh Mileur
Tech Team.....Marty Lueking
Resident House Manager.....Leigh Moyer

ARTWORK AND DESIGN

Photographer.....Tim Fuller
Poster Design.....Bridget Shanahan
Program Design.....Kathryn Rhea

SPECIAL THANKS

The Historic Y, Shawn Burke, Morty Bustos, Morty
Bustos, Lisa Sturtz, Willow Falcón

DESIGN & DIRECTING



Dawn McMillan (*Director*) is an accomplished performer and acting coach whose TV and Film credits found on IMDB include “ER,” “Frasier,” “The Young & the Restless” and “Zeus & Roxanne.” Currently, Dawn improvises with the Unscrewed Theater house teams “Not Burnt Out Just Unscrewed” & “From the Top” and online with Queen City Comedy’s global team “Ridgely”. Dawn presents a weekly web show “Ten Minutes with Dawn” featuring improvisers from around the world. Dawn is a proud member of the musical cabaret troupe, “One Rehearsal Short,” and counts touring with Spanish megastar Rafael among her singing credits. Dawn was Haitian rebel ‘Marianne Angell’ in Something Something’s “The Revolutionists” by Lauren Gunderson. With Winding Road Theater Ensemble, Dawn acted in “Schrodinger’s Gun,” and directed “The Bar Mitzvah of Jesus Goldfarb” and the upcoming “You Haven’t Changed a Bit.”



Kevin Hamilton (*Music Direction*) Kevin is responsible for strengthening the impact and scope of work for the Southwest Soul Circuit in order to meet the needs of citizens of all ages throughout the Southwest by planning events, teaching music classes and performing at events and on projects which have cultural enrichment and performing arts elements. As a singer, Kevin’s vocal music experience has spanned the full gamut, from singing Gospel music in the church choir to performing as a principle performer in (3) major operas as a classically trained baritone. Kevin started playing piano while working in the US Air Force as a F-15 fighter jet aviation electronics technician. With years of international experience, Kevin provides a solid foundation for growth within the Southwest Soul Circuit. As a recording artist, Kevin plays almost all of the instruments in the studio to create unique, musically sound compositions. He is poised to create a musical catalog of over 1000 compositions for his publishing company, Eclectic Soul Music.

DESIGN & DIRECTING (cont.)



Annika Maher (*Assistant Director/Movement Director/Stage Manager*) Annika received her BFA in Theatre Production/Design with an emphasis in Stage Management from the University of Arizona in 2020. Some of her previous stage management credits include: *The Two Gentlemen of Verona* (SM), *The Last Night of Ballyhoo* (SM), *Sinkers: An Original Work of Physical Theatre* (SM), *The Addams Family* (ASM), and *Sister Act* (ASM). Annika would like to thank everyone at Scoundrel & Scamp for being so amazing to work with. Lastly, she wants to thank her parents, family, friends, and Zac for their constant love and support.



Gretchen Wirges (*Costume Design*) Gretchen Wirges is beyond thrilled to be working on her seventh production with Scoundrel & Scamp. She has been featured as an actor, director, playwright and costumer on many of the stages throughout the Tucson community. As an actor, she is especially proud of her performances in S&S productions: *THE LITTLE PRINCE*, *THE LIGHT PRINCESS*, *IT IS MAGIC*, and *A SONORAN DESERT CAROL*. Gretchen can also be seen in S&S's upcoming production of *YOU, ME, AND THE SPACE BETWEEN*. She also is proud to be helping new generations to find a love of theatre. Gretchen serves as a mentor/director for Live Theatre Workshop's Young Playwright's program, is a guest instructor for Scoundrel and Scamp's youth acting classes, and has written and directed several full musical productions for Live Theatre Workshop's family play series. Gretchen dedicates this performance to her husband of nearly 20 years, with love and gratitude for his support, endless running of lines, countless nights alone while she was at rehearsal. You are my favorite everything.

DESIGN & DIRECTING (cont.)



Raulie Martinez (*Light Design / Projection Design & Programming*) Raulie is thrilled to be a part of the Scoundrel & Scamp family as both Resident Lighting Designer and Associate Producer. He studied theatre production & lighting design for four years at the University of Arizona. Some past S&S designs have included Mary's Wedding, Babel, The Little Prince, Cloud Tectonics, Every Brilliant Thing, Cloud Soup, and Lovers: Part One; Die Fleidermaus and The Magic Flute with The UA Opera Theatre; The Wizard of Oz and Peter Pan with CYT Tucson; and Oklahoma! as well as Boeing Boeing with Arizona Repertory Theatre. He has also worked with other companies such as Ballet Tucson, Art.If.Act. Dance, The Shakespeare Theatre of New Jersey, and The Rogue Theatre. Raulie would like to not only thank the Scoundrel & Scamp for the great opportunities they provide to local artists, but also his wonderful fiancé Hunter and the many people that have supported him.



Lorie Heald (*Props Design/Scenic Design/Scenic Painter*) is delighted to be working with Scoundrel and Scamp for the second time as production designer. Ms. Heald is a Tucson-based mime, director, and educator whose work has led her all over the globe. Highlights include tours in China, Poland, Puerto Rico, Serbia, Macedonia, and Canada. Influential teachers include Marcel Marceau, Polish Mime Stephan Niedzialkowski, Anne Bogart, Gregg Goldston, and C. Nicholas Johnson. Lorie studied marionette carving at Puppets in Prague in the Czech Republic and has integrated all types in puppetry in her design and directorial projects. Ms. Heald holds a Bachelors of Fine Arts in Dance and a Master of Arts in Theatre Studies from the University of Arizona. Currently, Lorie teaches acting and technical theater at The Gregory School in Tucson, Arizona.

DESIGN & DIRECTING (cont.)



Tiffer Hill (*Master Carpenter*) Tiffer is proud to be a founding staff member of the Scoundrel & Scamp. He is a second generation Tucsonan and has been working in technical theatre for the past decade, starting out as a stagehand at the Gaslight Theatre in 2012. He joined S&S as their Resident Stage Manager for their first production in 2017, and became the theatre's Technical Director in 2021. He has also enjoyed the opportunity to serve as sound designer and audio engineer for many past S&S productions, including Cloud Tectonics, It Is Magic, FROZEN FLUID, and Ada and the Engine. He would like to thank Gabriella and Margot for their endless love and support.



Leigh Mileur (*Assistant Carpenter*) Leigh has taken a meandering path to technical theatre, including stints working in three far-flung national parks, studying Spanish, Norwegian, and Welsh, and obtaining a BA in Linguistics from the University of Arizona. While attending there, they began working as a stagehand and rediscovered their passion for the field. Past credits include Maxwell, P.I. (acting), Damn Yankees (sound and light boards), Jesus Hopped the A Train (set construction), Assassins (set construction and painting), Lady Rhondda Rips It Up (spotlight), Don Giovanni (created a practical effect item), and StellarScape (stagehand and moral support). Leigh is working on their first S&S show, FAUSTUS: That Damned Woman, and is so excited to be part of the team and contribute to making this show come to life.



Bryan Rafael Falcón (*Producer*) Bryan is an award-winning director (MFA Directing, Western Illinois, 2001) and tech entrepreneur with a passion for both education and building and scaling successful organizations. At the S&S Bryan has directed several productions, including *There is a Happiness That Morning Is* (Best Play, 2018 Arizona Daily Star Mac Award) and *A Public Reading of an Unproduced Screenplay About the Death of Walt Disney*, for which he won the 2017 Arizona Daily Star Mac Award for Best Director. Bryan served as Artistic Director for two Indiana-based theatre companies, New World Arts and the Backporch Theatre Company. He served as a director and set designer for numerous shows, including *The Carthaginians*, *Lysistrata*, *Cloud Tectonics*, *Night Mother*, *Bug*, *Marisol*, *Love Letters*, *Comedy of Errors*, *Twelfth Night*, *The Taming of the Shrew*, and *Romeo and Juliet*. In Tucson, Bryan has directed at The Rogue Theatre, including *The New Electric Ballroom* and *Awake and Sing*. He was recognized as Best Director (2012 Arizona Daily Star Mac Award) for the show *The Night Heron*. Bryan serves as board president of the Tucson-based Southwest Folklife Alliance.

A note from the Playwrights...

Betsy Labiner and Raulie Martinez are thrilled to present their original stage adaptation of A. A. Milne's beloved Winnie-the-Pooh! When Milne's classic stories entered the public domain, Martinez knew he wanted to bring the stories to life in the theater. He approached Labiner with the idea of partnering on the script, and they jointly penned the play for The Scoundrel & Scamp Theatre. Labiner and Martinez wanted to bring the stories into the present moment and connect the tales to experiences and emotions that resonate with audiences of all ages. Labiner explains, "Literature and theatre are vital to building understanding of yourself and others, and the Winnie-the-Pooh stories are beautiful illustrations of friendship, growth, empathy, and joy – even in the face of fear, struggles, or sadness. The original portions of this play build on the narratives laid out by Milne, and demonstrate the realities of growing up, which are sometimes difficult, but also all the possibilities that come with change. We hope audiences feel the love and warmth of The Hundred Acre Wood in every line!"



2022-2023 SEASON

WINDING READ

N
By
Adrienne
Earle Pender
OCT 22 – 23, 2022

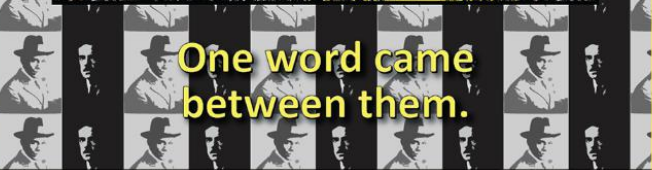

One word came between them.

MAIN STAGE

WINDING READ

Chill
By Erin Dietsche
JAN 14 – 15, 2023



Respectability, Accountability, Fraternity.

MAIN STAGE

tick, tick...
BOOM!
BOOK, MUSIC, & LYRICS BY
JONATHAN LARSON
Presented through special arrangement with Music Theatre International (MTI).
All authorized performance materials are also supplied by MTI.
www.mtishows.com
FEB 24 – MAR 5, 2023



Before Rent, there was tick, tick... BOOM!

EIGHT 10s
IN TUCSON
MAY 19 – 28, 2023



Tucson's own 10-minute play festival!

THE CAST



Lance Guzman (*Chris*) is happy to be returning to the Scoundrel & Scamp for *Pooh*. He attended the University of Arizona, trained in the Phil Bennet Theatre Lab and worked in various theaters in Tucson including The Rogue and Winding Road Theatre. Some past shows with S&S include, *It is Magic*, and *The Little Prince*



Wesley Geary (*Robin*) is so thrilled to be working with Scoundrel and Scamp for the first time. He is honored to be a part of this whimsical production of “*Pooh*.” Wesley has sung with the Tucson Symphony Orchestra and True Concord Voices & Orchestra. He has performed in staged productions here in Southern Arizona with Arts Express Theater and the Arizona Opera Company. He has sung as a soloist with the Tucson Philharmonia Youth Orchestra, at Mr Bing’s Supper Club with Khri Dodge Entertainment, and more. When not on stage, Wesley loves to sing, dance, as well as play the violin.

THE CAST



Tyler Gastelum (*Pooh*) is honored to be working for the second time with Scoundrel and Scamp. A member of Winding Road Theater's ensemble, Tyler is a graduate of the University of Arizona and the Bennett Theatre Lab. During the days, he works as a local drama teacher. Recently, he has had the privilege to direct staged readings of *A SHOT AWAY* and *DUSK*. He has been seen most recently on Tucson stages as Paul Bunyan in *TALL TALES: LEGENDS OF AMERICA* and Jeff Schraeder in *DRY POWDER*, both at Live Theatre Workshop. Notable past roles include Dev in *STUPID F** BIRD* and Moritz Stiefel in *SPRING AWAKENING*, both with Winding Road Theater Ensemble, and Shrek in *SHREK THE MUSICAL* with Arts Express.



Robert Voight (*Piglet*) is a graduate of the University of Arizona with a BA in Theatre Arts.. He is very honored to be working with such an amazing cast and crew in order to create a wonderful viewing experience and valiant return for live theater as we begin to recover from this ongoing pandemic. This is both a very exciting and nerve racking experience, but he couldn't have asked for a better group of people to be creating the world premiere showing of this whimsically charming piece. He hopes that you sit back, relax, and enjoy the show!

THE CAST



Carlisle Ellis (*Rabbit*) After performing for literally decades on Tucson stages, Carlisle is finally working at Scoundrel and Scamp, and she absolutely loves it!! She has acted with Live Theatre Workshop, Borderlands Theatre, The Invisible Theatre, Arizona Repertory Theater among others, and she received training at The Oregon Shakespeare Festival and Stanford University. Among her favorite roles are Gracie in Faith Healer, Kate in Brighton Beach Memoirs and Broadway Bound, Florence Foster Jenkins in Souvenir, Melissa and Andy in Love Letters, Sook in Holiday Memories, Eileen in Cripple of Inishmaan, Titania in Midsummer Night's Dream, and Shirley Valentine.



Samantha Severson (*Eeyore*) Originally from Tucson, Samantha Severson is currently finishing her baccalaureate in Psychology. In addition to acting and stage managing, have been able to work as a lighting, sound and video designer. Previously, she has had the tremendous opportunity to work with Winding Road Thater Ensemble, Invisible Theater, The Rogue Theatre, Something Something Theatre, and Arts Express. Her role as Con in Stupid F*@!ing Bird with Winding Road Theater Ensemble earned her the 2019 MAC award for Best Actress in a Comedy.

THE CAST



Abigail Dunscomb (*Owl*) is ecstatic to be making her acting debut with Scoundrel and Scamp theatre! She has been lucky enough to previously work with them as a dramaturg on *Faustus That Damned Woman*, and has had a wonderful time getting to work with this amazing cast and production team as a performer. Abigail is a graduate of the U of A theatre program with a focus on acting and dramaturgy and has been enjoying working in the Tucson theatre community for the last ten years.

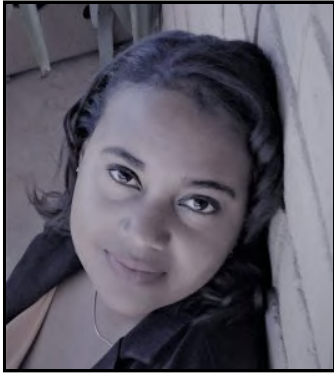

Tanisha Ray (*Kanga*) is beyond excited to work on *Pooh* as her first theater experience with The Scoundrels and Scamp Theatre! A published author and licensed therapist, Tanisha J. Ray is new to the craft of acting. She has previously acted in productions about social justice, advocacy, and mental health which include the staged readings, *A Shot Away* and *N*, and short films such as *Mirror Mirror*, *Precious*, *Perfect Roomies*, and the award-winning short film, *Yellow Rose*. Tanisha is enthusiastic about working on this magical rip-roaring adventure that adds a new twist to a classic family favorite that everyone will enjoy!



Mainstage

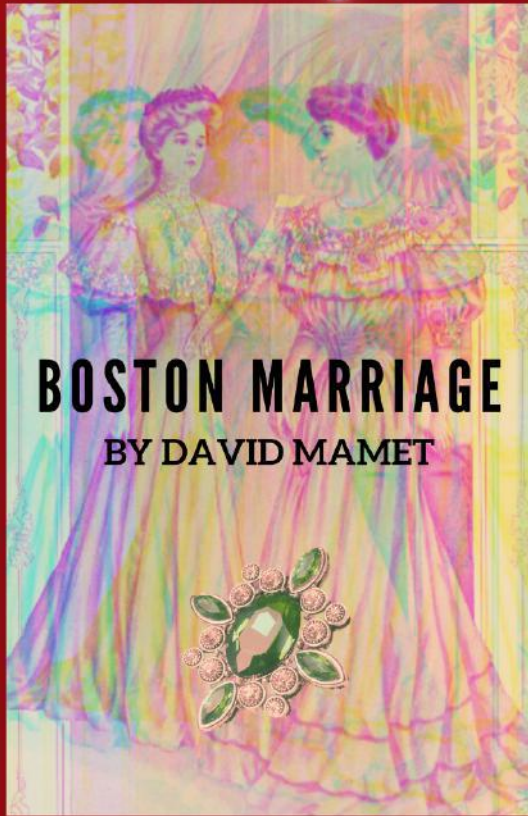

Oct. 13 - Nov. 19

Children's Theatre

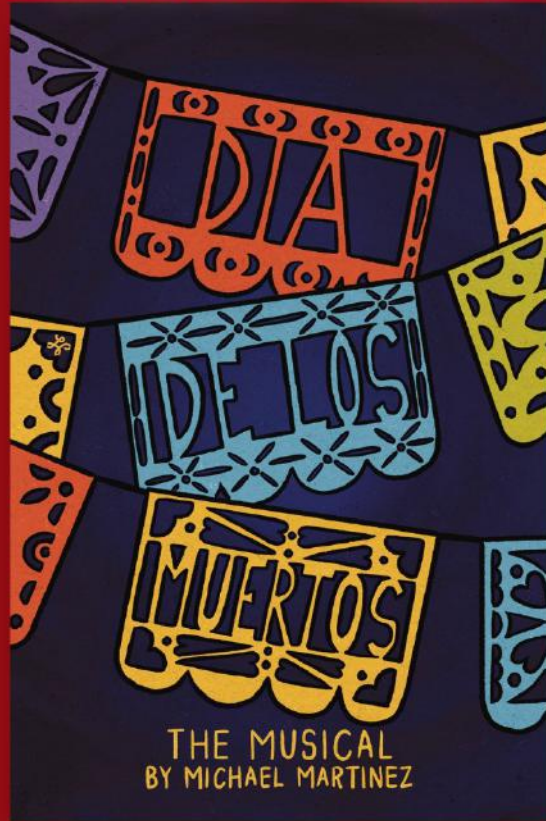

Oct. 29 - Nov. 13

OPENING FIESTA on Oct. 29th at 4pm

Etcetera Late Night

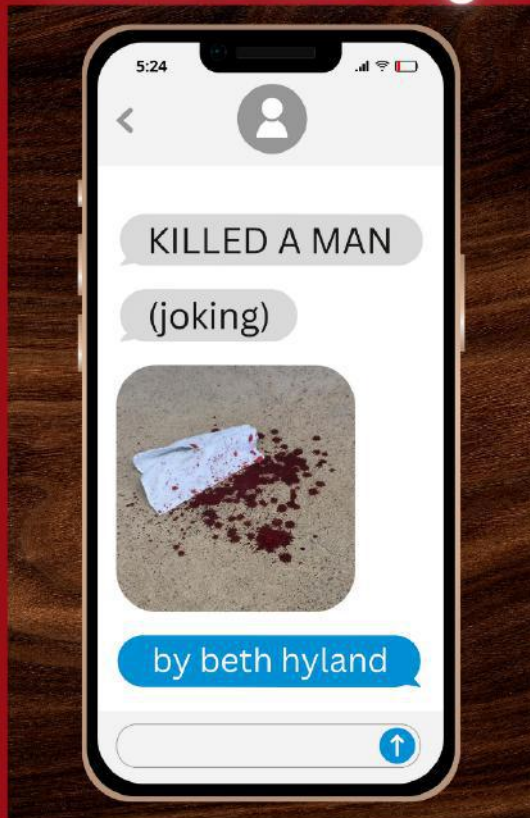

Nov. 11 - Nov. 20

Winter Break Camp



Dec. 27 - Dec. 31

BECOME A MEMBER

of

THE

SCOUNDREL SOCIETY



Support our educational programming through your membership!

- Unlimited tickets to season shows and special events.
- Free gifts and merchandise discounts!
- Free season show tickets for friends.

Solo, Duo, and Family plans available.

<https://scoundrelscamp.org/society>

OUR DONORS

Gifts of \$10,000 or More

Buffalo Exchange Arts Award
Arts Foundation for Tucson & Southern Arizona
Buffalo Exchange Arts Award
Carol & Ed Burke
Shawn Burke
Community Foundation for Southern Arizona
Bryan & Elizabeth Falcón
David & Norma Lewis Foundation
Clay Shirk

Gifts of \$1,000 - \$9,999

Actors' Equity Foundation
Allen Angell & Cindy Lindhorn
American Literary Translator's Association
Bob & Linda Berzok
Norma Davenport
William Dell
Christine & Rafael Falcón
Chris Graff
Emmeline & Thomas Hill
Ann Hostetler & Mervin Smucker
Lynn Hourani
Kristi Lewis
Doug Liechty Caskey
Tyler Meier
Bill Sandel & Karen DeLay
Leslie Powell & Ron Pullins
Alan & JoAnn Tongret

THANK YOU!

Support



THE
SCOUNDREL
& SCAMP
THEATRE

One of the cornerstones of our mission is to present compelling, unique theater to transport audiences and immerse them in emotional, engaging stories, but we can't do it without your help. We rely on generous patrons of the arts such as yourself to sponsor our work and make possible the magic we create onstage! Chat with us about donations and sponsorships and learn about the artistic and educational you can support with your gift to Scoundrel & Scamp.

To give, please visit:

<https://scoundrelscamp.org/support>

For inquiries, please contact Director of Development Dr. Betsy Labiner at

betsy@scoundrelscamp.org

OUR DONORS

Gifts \$100 to \$999

Jean Aboud
AKA Theatre
Howard Allen
Maribel Alvarez
Anonymous
Susan Arnold
Bill Autry
Paul Barby
Monica Bauer
Les & Trina Baxter
Philip Bennet
Robert Berzok
Sophia Bowart
David Bygot & Jeanette Hanby
Maria & Tony Caprile
Winston Carter
Kimi Eisele
Eleanor Francis
Dave Frey
Amy Frost
Charles Goldsmith
Anne Griffith
Karl Haas
Lorie Heald
Pat Hemann
Peggy Hitchcock
Laura Hostetler & Mark Liechty
Lynn Hourani
Mary & Peter Hoyt
Yvonne Huckleberry
Teresa Huidobro
Jennifer Hutchison
Kathryn Jenish
John Keeney
Jbid & Kris Kissel
Mark Klugheit
Kim Koistinen
Robyn Kool
Jake Jacobs
David & Jan Labiner
Arlene Leaf
Brian Lockhart
Vicky Loebel
Jeff & Renee Mack
Matt Marcus
Elizabeth Mays
Cynthia Meier & Tom Wentzel
Michael Mills
Victoria Mills
Cathy Mullan
Mireille Nashimoto
Carol Osborne
Chuck & Susan Ott
Leslie Powell
Barbara Richardson
Andre Rosalik & Gloria Krys
Carol Rose
Alan Rudy-Froese
Betsy Sandlin
Ken & Melissa Schachter
Sue Schildt
Alessia Helen Smith
Joyce Smith
Jon Smucker
Kay Spencer
Stephanie Stark-Mehrabani
Ruth Ann Stauffer
Tracy Stillwell
Ted Swartz
Homero Torralba
Cindy Traylor
Judith Triestman
Clare Turner
Javier Varela
Bella Vivante
Dennis & Margaret Walley
Matt Walley
Frances Wheeler-Berta
Matt B. Williams
Matthew Foote Williams
Beth & Marcos Wright-Kuhns
ZUZI!

OUR DONORS

Gifts \$5 to \$99

Charlotte Adams
Allison Akmajian
Autumn Alexander
Kathy Allen
John Amoroso
Cheri Anderson
Lisa Archer
Jerry Asher
Patty Atkins
Dawn McMillan Austin
Julie Baber
David Bachman-Williams
Christine Baines
Jessica Baldanzi
Julia Balestracci
Lily Banirah
Sabrina Barger
Joseph Barnett
Sharon Barr
Yoshimi Barron
Diana Bauer
Janet Bayliss
Boelyn Baylor
Lena Berger
Nancy Berheim
Frances Berta
Peter Biava
Linda Biederman
Christopher Bilinski
Denice Blake
Stefano Bloch
Steve Blomquist
Bryn Booth
Naima Boushaki
Elivia Bow
Sterling Boyns
Mary-Pat Branch
Ben Branch
Kate Breakey
Powell Brumm
Charles Buchanan
Charlene Buck
Hope Busto-Keyes
Kevin Byrne
Daniel Calleja
Victoria Carney
Susan Carr
Aaron Dean Chacon
Daniel Chavez
Sheila Christmon
Gregory Colburn
Patricia Coolman
Rebecca Cordier
Valerie Coreas
Matt & Sarah Cotten
Mitzi Cowell
Jay Cravath
Cecily Crebbs
Nancy Cronin
Eleanor Crosfield
Kia Crotinger
Kirsten Cummins
Sean Daniels
Kendra Davey
Lynn Davis
Lynn Davis
Jacqueline Day
Gabriella De Brequet
Mabel Dean
Leeaat Dehnert
Douglas Delashmit
Glenda Demoss
Brent Denkinger
Martin Diamond
Mark Dickinson
Ruth Dickstein
Kira Dixon
Traci Donnelly
Christopher Duarte
Kelly Durham
Frossie Economou
Kassandra Efrid
Ryan Eggleston
Melissa Einfrank
Mary Carlisle Ellis
Jon Emm
Carolina Erie
Robert Eschrich
Vicki Ettleman
Cara Falcón
Karen Falkenstrom
Kathy Farias
Daivd Farneth
Michael Fenlason
Franchesca Fierro
Laurie Floyd
Sidney & Vincent Flynn
Erica Franco
Deborah Freeman
Stephanie French
Elodie Frey
Tim Fuller
Glenn Furnier
Adrienne Gamba
Hillary Gardner
Sally Gershon
Duffy Gilman
Krystal Googins
David Gorin
Eileen Graziano
Holly Griffith
Edmund Griffith
Glenn & Mary Guidroz
Kelly Gulat
Lauren Gunderson
Si Gustafson-Zook
Alejandro Guzman
Serafina Guzman
Clare Hagyard
Rebecca Hamilton
Claire Hancock
Hurst Hannum
Sarah Happel
Karen Harber
Marge Hartley
Anthony Hartman
Sedona Heidinger
Terry Hempleman
Jonathan Henry
Franca Hernandez
Diane Hertzler
Adam Hostetter & Jim Wilson
Keith Hughes
Sariya Jarasviroj Brown
Emily Jeanes
Benjamin Jens
Katalina Jimenez
Amelia Jones
Diana Jones
Mark Jones
Robert Jungers
Keith Kanzler
Julie Karra
Dan Kasper
To-Ree-Nee Keiser
Phillip Keller
John Kelley
Chris Kelly
Harris Kendall
Kathleen Kennedy
Rita Kester
Adam Klein
Ryan Parker Knox
Fran Krackow
Brandon Kral
Jane Kroesen
Rob Kulakofsky
Gene Kunde
Yonatan Kurland
Ronni Lacroute
Stanford Lamerg
Cody Landstom
Ryan Lang
Hannah Launius
Lauren Lebeau
Adam Ledford
Terri Leichty
April Levy
Kelli Lycke
Janelle Macdonald
Michael Malkin
Claire Marie Mannle
Michael Martinez
Raulie Martinez
Camile Martins-Bekat
Kathleen Matsinger
Tesa Mayorga
Steve McKee
Brian McNeil
Michael Meigs
Paul Mercer
Manuel Merino
Robert Meyer-Lee
Susan Miller
Michele Miller
Michelle Milne
Cynthia Montano Morris
David Morden
Bijan Mossadenghi
Leigh Moyer
Deborah Moynihan
Scott Munson
Alexander Murphy
Jacqueline Murphy
Lucy Nelson

Gifts \$5 to \$99

Jill Newby
Megan Nickerson
Ashley O'Dell
Stephan Ott
Grace Otto
Roger Owen
Thaddeus Pace
Dylan Page
Michelle Panousopoulous
Francesca Pardes
Robert Parks
Jessica Parra-Furfaro
Christopher Peak
Kristi Pearson
Peg Peterson
Karen Phelps
Frank Plucker
Devin Polster
Stephen Pompea
Shari Popen
Amanda Powell
Rachel Quinn
Senju Rajan
Lynn Ratener
W. Eric Rau
Douglas Rautenkranz
Wildwind Realty
Michelle Renzetti
Valentina Restrepo
Hugo Reyna
David Ricci
Barry Rich
Ben Rich
William N. Rich Jr.
Nanette Robinson
William Robison
Cindy Rodriguez
Michelle Ross
India Rowe
Karyn Rudnick
Lucille Russell
William Sadler
Rosaleen Salonikios
Araceli Sanchez
Lindianne Sarno
Joan Saunders
Shya Scanlon
Marcel Schaap
Chris Scott
Juan Manuel Sepulveda
David Shack
Teresa Shade
Derek Shemley
Wendy Shepherd
Barbara Sherman
Diane Shew
Barbara Siegel
Stephanie Sikes
Len Silver
Ari Slater
Sandra Slater

Charles Slaughter
Diana Slickman
Deon Smith
Tara Smith
Julia Smucker
Katharine Sobotka
Athena Solan
Susan Spurlock
Cynthia Ann Squillance
Brian Stark & Lydia Bruenig
Leon Steinberg
Marcia Stoker
Michael Stone
Kerrie Stramier
George Subiti
Chuck Supple
Mary K. Supple
Lori Surina
Bayla & David Sussman
Mary Swanson
Susan Tarver-Wahlquist
Halsy Taylor
Leah Taylor
Madison Thatcher
Barbara Thimm
Emily Thomas
William E. Thompson
Daniel Thrall
Susan Tiss
TC Tolbert
Brett Tolley
Mia Torralba
Bradford Trojan
Marie Trump
Cynthia Tuell
Denise Uyehara
William Vail
Elizabeth Vaisben
Eric Van Meter
Linda Varela
Sam Varner
Antonio Vasquez
Heather Walker
Liz Wall
Shannon Wallace
Richard Wamer
Alison Warner
Marjorie Waters
Dylan Welker
Deanna White
April Wiley
Nicole Williams
Jordan Wilson
Paul Winick & Ronda Lustman
Dana Winter
Candy Wirges
Sally Withers
Mollie Wolf
Lisa Wood
Stephanie Wortman
Chris Wozney

Chris Wozney
Natalie Wright
Joshua Wysocki
Kelly Yablonski
Susan Yager
Willam Yates
China Young
Howard Zogott
Amy Zuckerman

THE
**SCOUNDREL
& SCAMP**
THEATRE

The Scoundrel & Scamp Theatre is home to two state-of-the-art performance spaces— a 30-seat studio and a 100-seat proscenium-style stage. With an annual season comprising classics, modern plays, and world-class original works, the S&S invites audiences to come together to experience theatrical work that challenges, invigorates, generates questions and conversations, and occasionally inspires tears and laughter.

OUR MISSION

The Scoundrel & Scamp Theatre creates immersive & imaginative experiences crafted for a diverse cross-generational audience. Our collaborative environment facilitates inquiry and inclusivity with the goal to inspire empathy and encourage discourse. The Scoundrel & Scamp Theatre celebrates the illuminative power of the theatre arts to help us dream, question, and forge connections with one another.

BOARD OF DIRECTORS

Shawn Burke
Elizabeth Falcón
Bryan Rafael Falcón
Tyler Meier
Kerryn Negus
Clay Shirk
Melanie Carvalho

STAFF

Bryan Rafael Falcón, Artistic & Managing Director
Betsy Labiner, Director of Education & Development Administrator/Box Office Manager
Kathryn Rhea, Director of Community Engagement & Marketing/House Manager
Tiffer Hill, Technical Director
Raulie Martinez, Associate Producer/Resident Lighting Designer
Annika Maher, Resident Stage Manager
Leigh Moyer, Resident House Manager
Hunter Hnat, Resident Teaching Artist & Project Admin
Leigh Mileur, Theatre Technician & Assistant Carpenter
Marty Lueking, Theatre Technician and Facilities Host

ARTISTIC ASSOCIATES

Susan Arnold
Philip Bennett
Wolfe Bowart

The Scoundrel & Scamp Theatre
738 N. 5th Ave, Suite 131, Tucson, AZ, 85705
Box Office: 520-448-3300 or boxoffice@scoundrelandscamp.org
Director: director@scoundrelandscamp.org
Find us on Facebook & Instagram
Website: scoundrelandscamp.org

FEB 16 2023 MAR 5

"I am no bird
and no net
ensnares me."



Brontë

ARIZONA PREMIERE
A PLAY FOR
SCOUNDRELS
Ages 15+

BY POLLY TEALE

A glimpse into the turbulent
lives of three sisters possessed
by their own creations

THE
SCOUNDREL
& SCAMP
THEATRE

The Scoundrel & Scamp Theatre at The Historic Y, 738 N 5th Avenue | (520) 448-3300 | scoundrelandscamp.org

Photography by Tim Fuller | Poster Design by Bridget Shanahan